



**A unified  
cardiology  
ecosystem**



**Enterprise  
Imaging  
Platform**

**Your unified cardiology ecosystem**  
“Anywhere/anytime” diagnostic imaging workflow

# A unified cardiology ecosystem

Agfa HealthCare's Enterprise Imaging for Cardiology delivers a consolidated imaging ecosystem that speeds up image acquisition and retrieval, and enhances the delivery of patient care.

Across specialties and modalities, it improves the cardiologist's work experience, by offering [web-based image viewing and access](#), powerful advanced analysis applications, structured reporting, flexible workflows and collaboration tools – all in a single workspace.



## Task-driven workflow

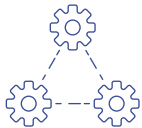

The **rules-based workflow** organizes and prioritizes work around tasks, so that the right specialists receive the right tasks, that steps don't get overlooked, and that staff doesn't get overloaded. The workflow is driven by logic, not status, while native rules ensure a **smooth progression from order to report**.

## Streamlined reporting

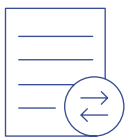

Templates for the different subspecialties make it easy for cardiologists to **deliver relevant, well-organized and structured reports** and referral letters 'out of the box'. They support the department's quality improvement, accreditation and reimbursement activities.



## Teamwork



It's simple to collaborate with peers and referring physicians through **video meetings, chat and share tools**, and by **granting access to images and reports**. The [peer-learning workflow](#) makes analyzing, rating and discussing reports part of a culture of teamwork and education.

## A true vision of the medical record



Enterprise Imaging for Cardiology integrates **bi-directionally with the EMR and cardiovascular information system**, exchanging key patient images and data. It offers a vision of the entire medical record, even on mobile devices.

## Meaningful and actionable data

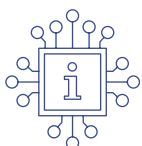

With Enterprise Imaging [Business Intelligence](#), departments can track performance, in order to **optimize resource allocation and patient care**. A variety of dashboards display a range of reports with meaningful and actionable data. **Web-based analytics** can be collected across all modules.

## "Anywhere/anytime" diagnostic imaging workflow

Enterprise Imaging's web technology facilitates a true 'anywhere/anytime' workflow, enabling cardiologists to do their work wherever and whenever they need to, via an internet connection.

Whether in the hospital or at home, they can produce, interpret, collaborate on, and make quality decisions around images, with the same depth of workflow, from any computer or mobile device.

Read more on [web technology for cardiology](#).



## Your unified cardiology ecosystem

- Acquire images and data from different modalities, devices, rooms and procedures
- Access the patient's complete cardiovascular imaging record from a single workspace
- Balance imaging and reporting workloads with the task-driven workflow
- Empower advanced structured reporting
- Pre-populate information from modalities and devices directly into clinical reports and the EHR
- Enable teaching and collaboration in cardiology and beyond
- Provide mobile access to reports and images

*"Today we still have five different systems within our cardiology environment, but the new Enterprise Imaging capabilities will let us consolidate down to one."*

**Andretti Ervin,**  
Manager of Enterprise Imaging,  
Novant Health

*"Our cardiologists will have up-to-date technology that lets them see all the images they need in, effectively, a single step. They won't have to deal with imaging data siloes anymore."*

**Andretti Ervin,**  
Manager of Enterprise Imaging,  
Novant Health

*"We'll soon be able to have cardiac cath, echocardiography, vascular ultrasound and some nuclear medicine all in one database."*

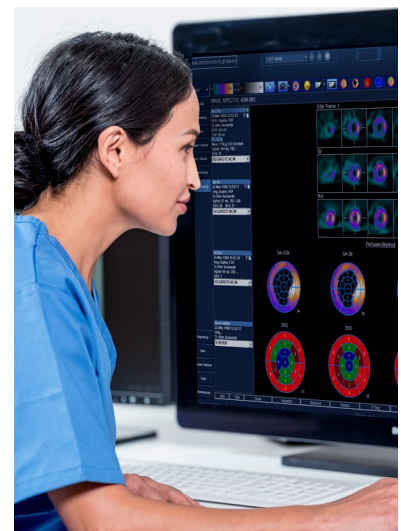

# Specialties at a glance

Whether for a single department or a multi-facility healthcare organization, with the Enterprise Imaging for Cardiology platform, every cardiology environment and every specialty has access to advanced imaging tools and structured reporting workflows, in a single workspace.



## Ultrasound

### Imaging

- Automated strain analysis
- 3D/4D review application
- Rendering techniques
- Creation, exporting and storing of clips of individual reference slice animations
- Support for automatic analysis of left ventricular and left atrial ejection fractions, intermedial thickness and left ventricle strains, and left ventricular and left atrial strain analysis
- 4D viewing and analysis for left and right ventricle and mitral valve

### Structured reporting

- Adult and pediatric/fetal ultrasound exams, including transthoracic echocardiogram (TTE) with or without stress echo, supporting pediatric Z-score calculation
- Vascular ultrasound exams, including head, neck, abdominal, and upper and lower extremities imaging

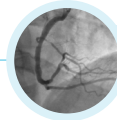

## CathLab

### Imaging

- Digital Subtraction Angiography (DSA)
- Integrated and automated stenosis quantification of coronary arteries (Cath-QCA)
- Integrated LV quantification (Cath-LVA)
- Advanced analysis for research

### Structured reporting

- Comprehensive data importation from hemodynamic modalities
- Dynamic coronary and vascular diagrams synchronized with reports
- Cross-modality data comparison for quality improvement
- Cardiac catheterization with structural heart interventions
- Scoring of patient severity and risk analysis in compliance with international guidelines
- Data registries management
- Device traceability and inventory management
- Web-based analytics





## ECG

### Imaging

The vendor-neutral data management solution automates the collection, processing, storage and display of ECGs.

- Transformation of data in an industry-standard, full fidelity format
- Task accelerators that minimize searching and maximize results
- Enterprise access to departmental data for enhanced collaboration and care standardization

### Structured reporting

The web-based structured reporting supports patient search, setting task priority and adding studies to conferences.

- Task-Driven ECG workflow with full-featured Viewer for ECG Review
- Structured reporting, with measurement toolset
- Web-based worklist and activity list, for starting, re-assigning and signing off reading tasks
- Multi-monitor in web

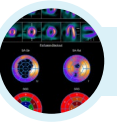

## Nuclear Medicine

### Imaging

Tools for the quantification and review of cardiac perfusion and function, for:

- SPECT and PET
- SPECT/CT and PET/CT
- Coronary flow reserve
- SPECT and planar blood pool

### Structured reporting

Structured reporting supports compliance with IAC accreditation and official guidelines:

- Stress
- Myocardial perfusion imaging (MPI)
- Radionuclide angiography (RNA)

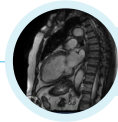

## CT and MR

### Imaging

- 3D post-processing tools
- Can handle large volumes of imaging data for Cardiac CT, MR and TAVR

### Structured reporting

- Cardiac CT
  - Agatston scoring and calcium volumes, diagnosing coronary artery disease, congenital heart disease, pre-TAVR evaluation, etc.
- Cardiac MR
  - Ventricular structure and function, valve structure and function, MR angiography, congenital heart disease, valuation of cardiac masses, pharmacologic stress imaging, pericardial disease, etc.



**Agfa HealthCare is a partner of choice for customers around the globe,  
with 800+ installations of its unified Enterprise Imaging Platform solutions,  
130+ VNA and close to 400 Universal Viewer installations.**

Focused on bringing customers to success, Agfa HealthCare guides and accompanies leading healthcare organizations in their Enterprise Imaging strategy.



**Contact Agfa HealthCare for more information**

Agfa and the Agfa rhombus are trademarks of Agfa-Gevaert N.V, Belgium or its affiliates. XERO is a trademark of Agfa HealthCare N.V. Belgium or its affiliates. All rights reserved.

All information contained herein is intended for guidance purposes only, and characteristics of the products and services described in this publication can be changed at any time without notice. Products and services may not be available for your local area. Please contact your local sales representative for availability information. Agfa HealthCare diligently strives to provide as accurate information as possible, but shall not be responsible for any typographical error.

©2022 Agfa HealthCare

**AGFA**   
HealthCare